



Fresno County Department of Agriculture

1730 S. Maple Avenue

Fresno, CA 93702

Office: 559-600-7510

Email: Fresnoag@fresnocountyca.gov

Fax: 559-455-4650

Web: www.fresnocountyca.gov/departments/agricultural-commissioner

RESTRICTED MATERIALS PERMIT: 10-25-1030154

Operator: CAYWOOD, JON

Agent: CAYWOOD, JON

Mailing Address: 26881 W ADAMS
TRANQUILLITY, CA 93668

Physical Address: 26881 W ADAMS
TRANQUILLITY, CA 93668

Certified Applicator: CAYWOOD, JON
26881 W ADAMS
TRANQUILLITY, CA 93668

Type of Use: Agricultural Use

Pesticide Possession: Possession and Use

Permit Duration: Seasonal

Employees Handle Pesticides

Permit Conditions: 2025 AG NOI, 2025 METAM

1030154-2025-Version: 1

County District #: 3

Issued on: 12/18/2024

Valid as of: 1/1/2025

Expires on: 12/31/2025

Primary Phone: (559) 698-7414

Alternate Phone: () -

Mobile Phone: (559) 696-7754

Fax:

Phone: (559) 698-7414

License #: PA-10-30279

License Type: PAC

Expiration: 12/31/2027

Notices Of Intent required 24 hours prior to application of pesticide containing restricted materials

See condition detail for code descriptions.

Regulatory Notes:

I understand that this permit does not relieve me from liability for any damages to any persons or property caused by the use of these pesticides. I waive any claims of liability for damages against the County Department of Agriculture based on the issuance of this permit. I further understand that this permit may be revoked when pesticides are used in conflict with the manufacturer's labeling or in violation of applicable laws, regulations, and specific conditions of this permit. I authorize inspection at all reasonable times and whenever an emergency exists by the Department of Pesticide Regulation or the County Department of Agriculture of all areas treated or to be treated, storage facilities for pesticides or emptied containers and equipment used or to be used in the treatment. I have considered alternative and mitigation measures pursuant to Title 3, California Code of Regulations, section 6426. Taking into account economic, environmental, social, and technological factors, I have adopted those that are feasible and would substantially lessen any significant adverse impact on the environment.

[Form PR-ENF-125 (Rev 11/06) Pesticide Enforcement Branch]

Applicant:

Jon D Caywood
(Name & Title)

Applicant Signature:

Jon D Caywood

Date:

12/26/24

Issuing Officer:

Andrew [Signature]

Date:

12-18-2024

CONTACT LIST

<u>Name</u>	<u>Auth Rep.</u>	<u>Phone</u>	<u>License</u>	<u>Expiration</u>	<u>Contact Type</u>
CAYWOOD, JON	yes	(559) 698-7414	PA-10-30279	12/31/2027	PAC

PESTICIDES LIST

<u>Number</u>	<u>Pesticide</u>	<u>Pests</u>	<u>Forms</u>	<u>Methods</u>	<u>Applicators</u>
616	METAM-SODIUM	SOIL PESTS	Fumigant	Fumigation	PCB/Operator
970	METAM POTASSIUM	SOIL PESTS	Fumigant	Fumigation	PCB/Operator

SITES REQUIRING SCHOOLSITE NOTIFICATION

There are currently no sites requiring schoolsite notification

List current as of 12/18/2024 - check with the County Agricultural Commissioner's Office for an updated list.

SITES LIST

<u>Site</u>	<u>Location Site Name</u> <u>Commodity Name/Code</u>	<u>Quantity</u>	<u>District</u>	<u>Section (MTRS)</u>
301	NW MALAGA/JAMES ALMOND / 3001-0	60 ACRES	3	M14S16E33
302	SE JAMES/LEVEE ALMOND / 3001-0	117 ACRES	3	M15S16E05
303	SE CALAVERAS/SUMNER PISTACHIO / 3011-0	40 ACRES	3	M15S16E18
304	N/ADAMS & 1/8 E/CALVERAS ALMOND / 3001-0	25 ACRES	3	M15S16E07
305	N/ADAMS & 1/8 E/CALVERAS ALMOND / 3001-0	20 ACRES	3	M15S15E12
306	NW CALAVERAS/ADAMS ALMOND / 3001-0	75 ACRES	3	M15S15E12
307	NE CALAVERAS/ADAMS PISTACHIO / 3011-0	15 ACRES	3	M15S16E07

CAYWOOD, JON

Expires: 12/31/2025

308	NE CALAVERAS/SUMNER ALMOND / 3001-0	41 ACRES	3	M15S16E18
309	SE CALAVERAS/ADAMS ALMOND / 3001-0	40 ACRES	3	M15S16E18
310	NE JAMES/CALAVERAS TOMATO PROCESS / 29136-0	111 ACRES	3	M15S16E19
Pesticide #s:	616 (METAM-SODIUM), 970 (METAM POTASSIUM)			
311	SW MANNING / CONTRA COSTA TOMATO PROCESS / 29136-0	148 ACRES	3	M15S16E30
Pesticide #s:	616 (METAM-SODIUM), 970 (METAM POTASSIUM)			
312	SW AMADOR/JEFFERSON ALMOND / 3001-0	117 ACRES	3	M15S16E06
313	SE AMERICAN/CALAVERAS ALMOND / 3001-0	41 ACRES	3	M15S16E06
314	NW AMERICAN/CALAVERAS ALMOND / 3001-0	40 ACRES	3	M14S15E36
315	NE AMERICAN/CALAVERAS ALMOND / 3001-0	38 ACRES	3	M14S16E31
316	SE JEFFERSON & CALVERAS ALMOND / 3001-0	88 ACRES	3	M15S16E06
317	NW JEFFERSON/CALAVERAS PISTACHIO / 3011-0	40 ACRES	3	M15S15E01
318	SW LINCOLN & CALVERAS UNCULTIVATED AG / 66000-0	20 ACRES	3	M15S15E12
319	S LINCOLN/CALAVERASE UNCULTIVATED AG / 66000-0	38 ACRES	3	M15S15E01
320	SW JEFFERSON/CALAVERAS PISTACHIO / 3011-0	20 ACRES	3	M15S15E01

CAYWOOD, JON

Expires: 12/31/2025

321	SW AMERICAN/AMADOR ALMOND / 3001-0	117 ACRES	3	M15S16E06
322	NWQ PISTACHIO / 3011-0	42 ACRES	3	M14S16E31
323	NW AMERICAN/ALPINE TOMATO PROCESS / 29136-0	18 ACRES	3	M14S16E31
Pesticide #s: 616 (METAM-SODIUM), 970 (METAM POTASSIUM)				
324	NW AMERICAN/AMADOR ALMOND / 3001-0	36 ACRES	3	M14S16E31

OPERATION-WIDE CONDITIONS

2025 AG NOI 2025 Ag NOI

2025 METAM 2025 METAM

2025 Fresno County Permit Conditions

AGRICULTURAL USE

NOTICES OF INTENT (NOIs)

Notice of Intent (NOI) Conditions

All Restricted Material Permits must have a certified applicator, either private or commercial, and an Alternatives Worksheet for each type of restricted material. Before a California restricted material may be applied for agricultural use, a notice of intent must be submitted to the County Agricultural Commissioner's Office (CAC). The purpose of the NOI is to provide specific and critical information that was not available at the time the preliminary permit was issued.

The Fresno CAC is required by the State of California to review all NOIs to assure all required information not previously provided on the preliminary permit is included; to determine whether the information on the NOI is consistent with that on the permit; and whether any environmental conditions have changed since the permit was issued. To allow the CAC adequate time to review all NOIs received, the California Code of Regulations requires that the NOI be submitted to the CAC at least **24 hours** prior to the use of a pesticide requiring a permit.

- For applications intended to be applied on Saturdays and Sundays, or on Monday before noon, the NOI is due by noon on the previous Friday.
- For applications intended to be applied on a holiday, the NOI is due by noon of the previous working day.
- A **96-hour** NOI is required for the following fumigants: methyl bromide, metam sodium, metam potassium, chloropicrin, and 1,3-Dichloropropene.

If the application is being made by a licensed and registered pest control business, the business is responsible for NOI submittal.

To facilitate a prompt review, you need to submit the NOI to the district office where the application is to take place:

- District 1 Firebaugh	AgFirebaughDistrict@fresnocountyca.gov	559-600-7322
- District 2 Huron	AgHuronDistrict@fresnocountyca.gov	559-600-7325
- District 3 Kerman	AgKermanDistrict@fresnocountyca.gov	559-600-7326
- District 4 Selma	AgSelmaDistrict@fresnocountyca.gov	559-600-7327
- District 5 Reedley	AgReedleyDistrict@fresnocountyca.gov	559-600-7329
- District 6 Sanger	AgSangerDistrict@fresnocountyca.gov	559-600-7331
- District 8 Fresno	AgFresnoDistrict@fresnocountyca.gov	559-600-7510

Notice of Intent (NOI) Waivers

Waivers must be approved by the Pesticide Use Enforcement Deputy in writing and will only be approved in extenuating circumstances. Written approval must be obtained before commencing the application.

Sensitive Site - As described by labels and permit conditions, sensitive sites are areas frequented by non-occupational bystanders (especially children). These include residential lawns, pedestrian sidewalks, outdoor recreational area such as school grounds, athletic fields, parks, and all property associated with buildings occupied by humans for residential or commercial purpose. Sensitive sites include homes, farmworker housing, certified producer and small specialty crop on-site structures, schools, daycare centers, nursing homes, and hospitals.

2025 Fresno County Field Fumigant Permit Conditions METAM POTASSIUM and METAM SODIUM

All permittees who apply to have Metam on their restricted materials permit, all handlers, and any PCA's who write recommendations for Metam use shall attend and pass an AMVAC/TKI Metam Stewardship Training course, approved by the Agricultural Commissioner, annually. This is in addition to the soil fumigant training program requirement stated on the label.

For Use by Certified Applicators Only

Certification includes possession of one the following:

- Qualified Applicator License (QAL) Category L (Soil Fumigation)
- Qualified Applicator Certificate (QAC) Category L (Soil Fumigation)
- ❖ Applications are prohibited within ½-mile of any **difficult to evacuate site** as defined on the label, stated below, and any other sensitive site or residential area designated by the commissioner.
- ❖ Check label and regulation restrictions on fumigation methods that are in effect May 1 through October 31.

NOTICE OF INTENT (NOI)

NOIs must be submitted at least **96 hours** prior to the proposed application.

The NOI must include:

- Application depth and fumigation type, including 4-digit Field Fumigation Method (FFM) code.
- A detailed map indicating structures and **sensitive sites* surrounding the application site
 - Show the distances from the application site to sensitive sites
 - Identify wells, structures, and all adjacent surrounding crops.
 - Identify adjacent property operators
 - Neighboring properties requiring notification and/or signed agreements must be numbered to correspond with the notification log.
 - Measurements must be made from the edge of the application block to the property lines of all the surrounding properties. These measurements must be on the map. If any portion of a residential property is to be used as part of the buffer zone, the distance to the residence must be included on the map.
- Buffer Zones
- The broadcast equivalent and number of applications
- A copy of the site-specific Fumigation Management Plan (FMP)
- Written permissions to allow buffer zones to extend into adjoining agricultural property

Difficult to Evacuate Sites

These include state-licensed day care centers, Pre-K to Grade 12 schools, nursing homes, assisted living facilities, hospitals, in-patient clinics, prisons, and residential areas (10 or more occupied structures or 3 or more occupied structures on 2 acres or less within a 1/2 mile of the application block). The Fresno County Commissioner measures these distances to the property line.

Occupied Structure

Is a home or other building that may be occupied for any or all parts of a 24-hour period. This includes buildings where people may work for limited periods of time, such as barns, equipment sheds, pump houses, workshops and certified producer's specialty crop on-site structures.

Sensitive Site

As described by labels and permit conditions, sensitive sites are areas frequented by non-occupational bystanders (especially children). These include residential lawns, pedestrian sidewalks, outdoor recreational area such as school grounds, athletic fields, parks, and all property associated with buildings occupied by humans for residential or commercial purpose. Sensitive sites include homes, farmworker housing, certified producer and small specialty crop on-site structures, other residential areas (10 or more occupied structures or 3 or more occupied structures on 2 acres or less within a 1/2 mile of the application block), schools, daycare centers, nursing homes, and hospitals.

Fumigation Management Plans (FMP)

The certified applicator must provide the property operator a copy of the FMP and supplemental documents used to fulfill FMP requirements. Both the certified applicator and property operator must keep FMP records for two years.



Fresno County

MAP 2

CALAVERAS BET SUMNER/CLAYTON

Permit Number: 1030154

Created On: 12/18/2024

Operator: CAYWOOD, JON



Included Sites: 303, 304, 305, 306, 307, 308, 309

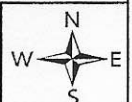

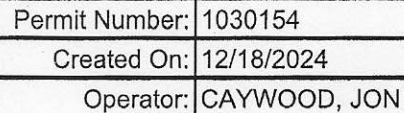



Fresno County
MAP 4
MALAGA/JAMES RD

Permit Number: 1030154
Created On: 12/18/2024
Operator: CAYWOOD, JON

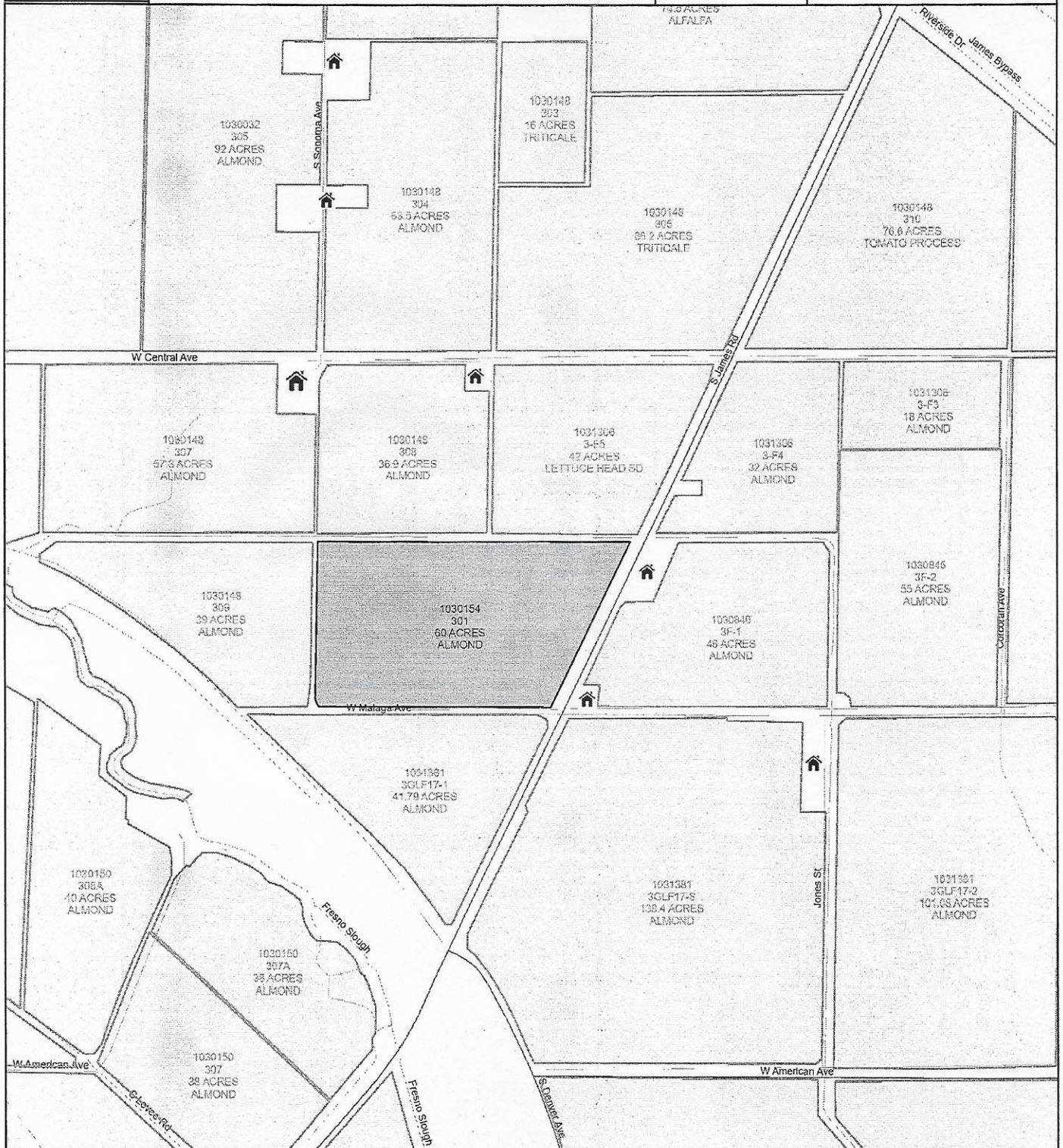

Included Sites: 301

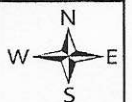



Fresno County

Permit Number: 1030154

MAP 6

Created On: 12/18/2024

W JEFFERSON & S. CALEVERAS AVE 1 MI N

Operator: CAYWOOD, JON



Included Sites: 322

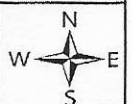

**Fresno County**

MAP 8

W. LINCOLN AVE & S. AMADOR AVE

Permit Number: 1030154

Created On: 12/18/2024

Operator: CAYWOOD, JON

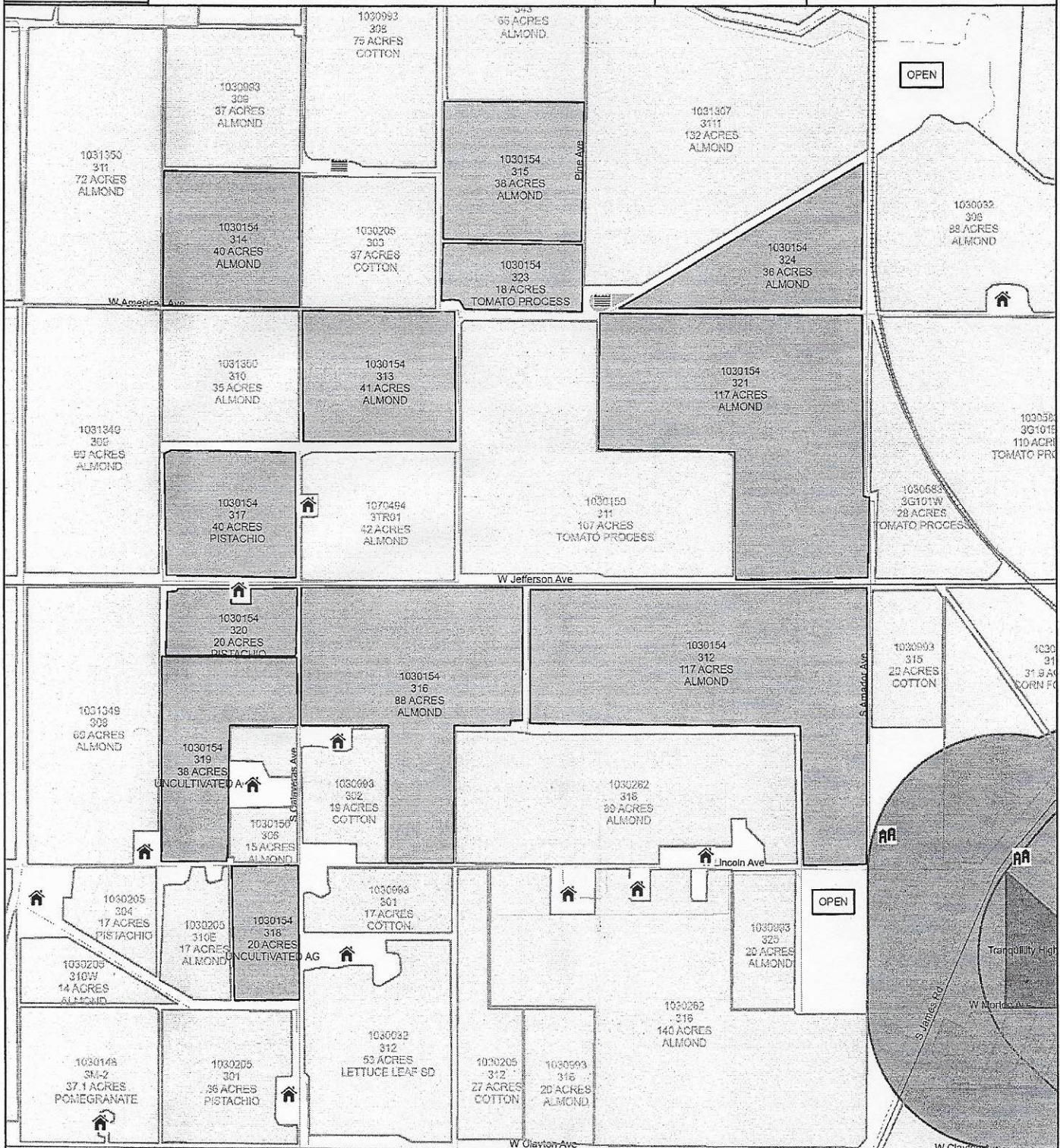

Included Sites: 312, 313, 314, 315, 316, 317, 319, 320, 321, 323, 324

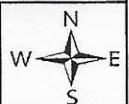



Fresno County

Permit Number: 1030154

MAP 9

Created On: 12/18/2024

W. LINCOLN AVE & S. CALEVERAS AVE

Operator: CAYWOOD, JON

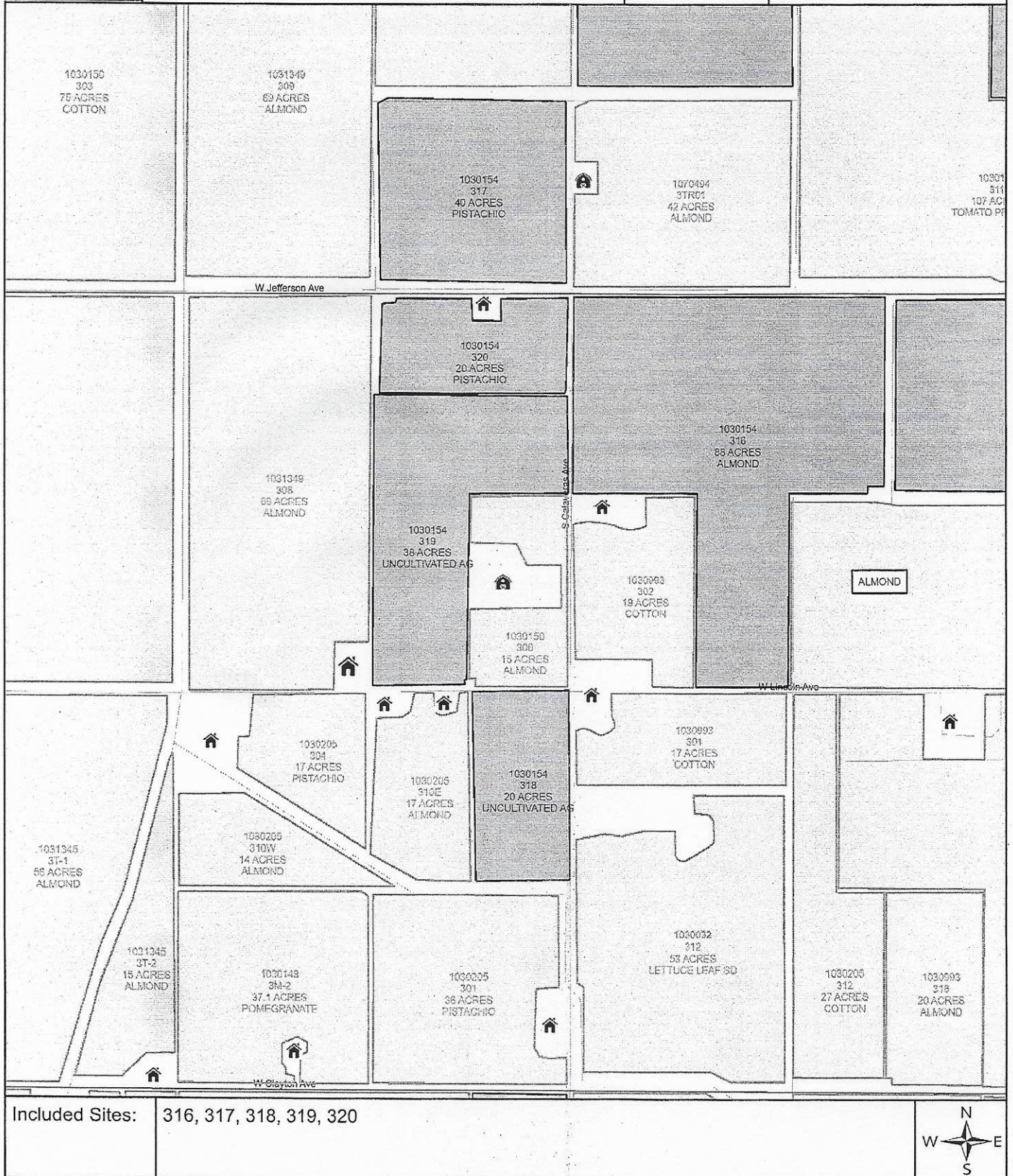



Fresno County

MAP 5

JAMES/LEVEE

Permit Number: 1030154

Created On: 12/18/2024

Operator: CAYWOOD, JON

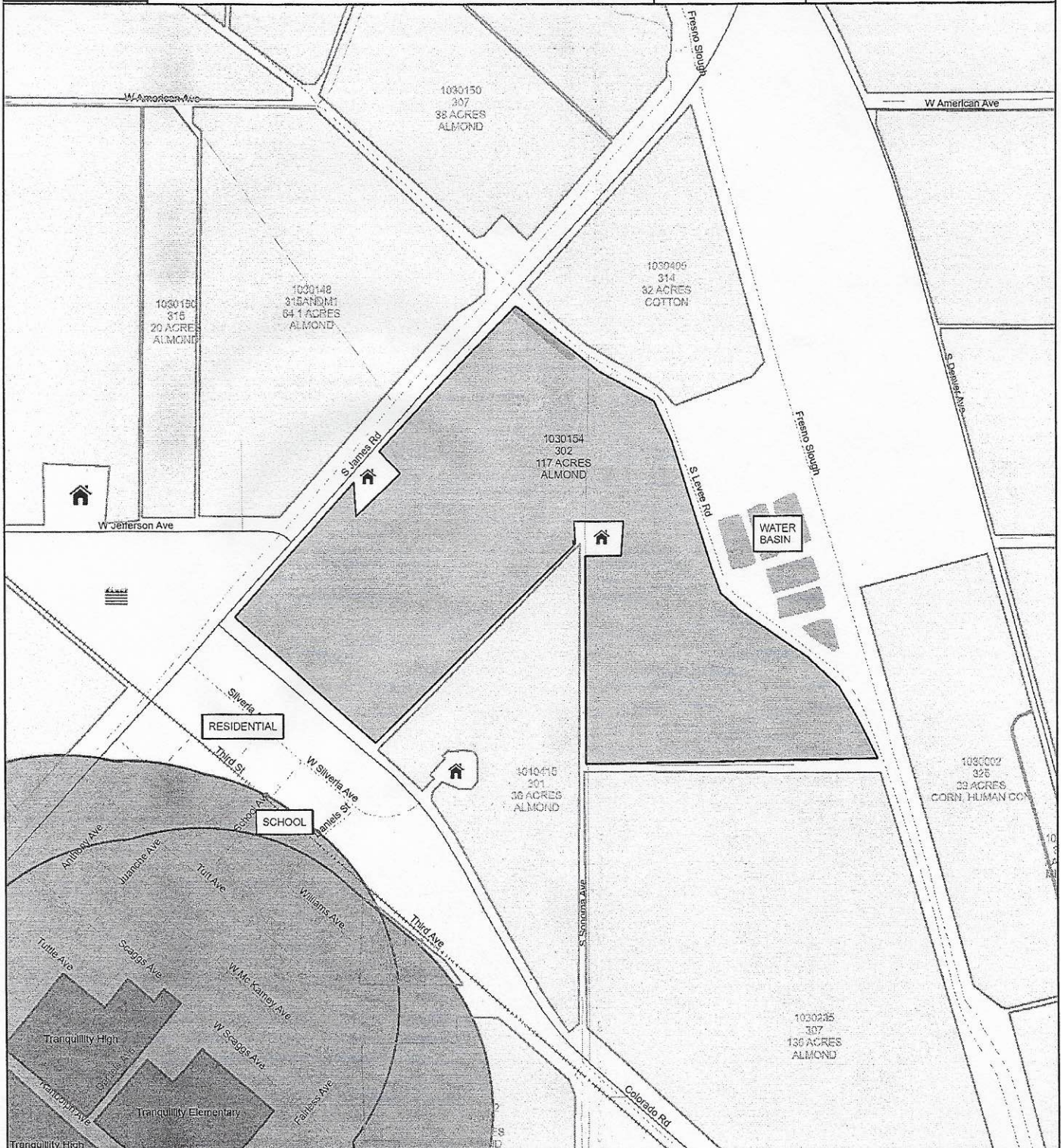

Included Sites: 302

